

Plot Date: 25 February 2025 10:03
File Name: C:\Users\Jake\Arden\Management Ltd\Projects - Aecom - Net Zero Teesside\IP16 - GIS & CAD Files\026_ARDG_TCCCMXD\Land Plans\026_ARDG_TCCC_LP_26.aprx

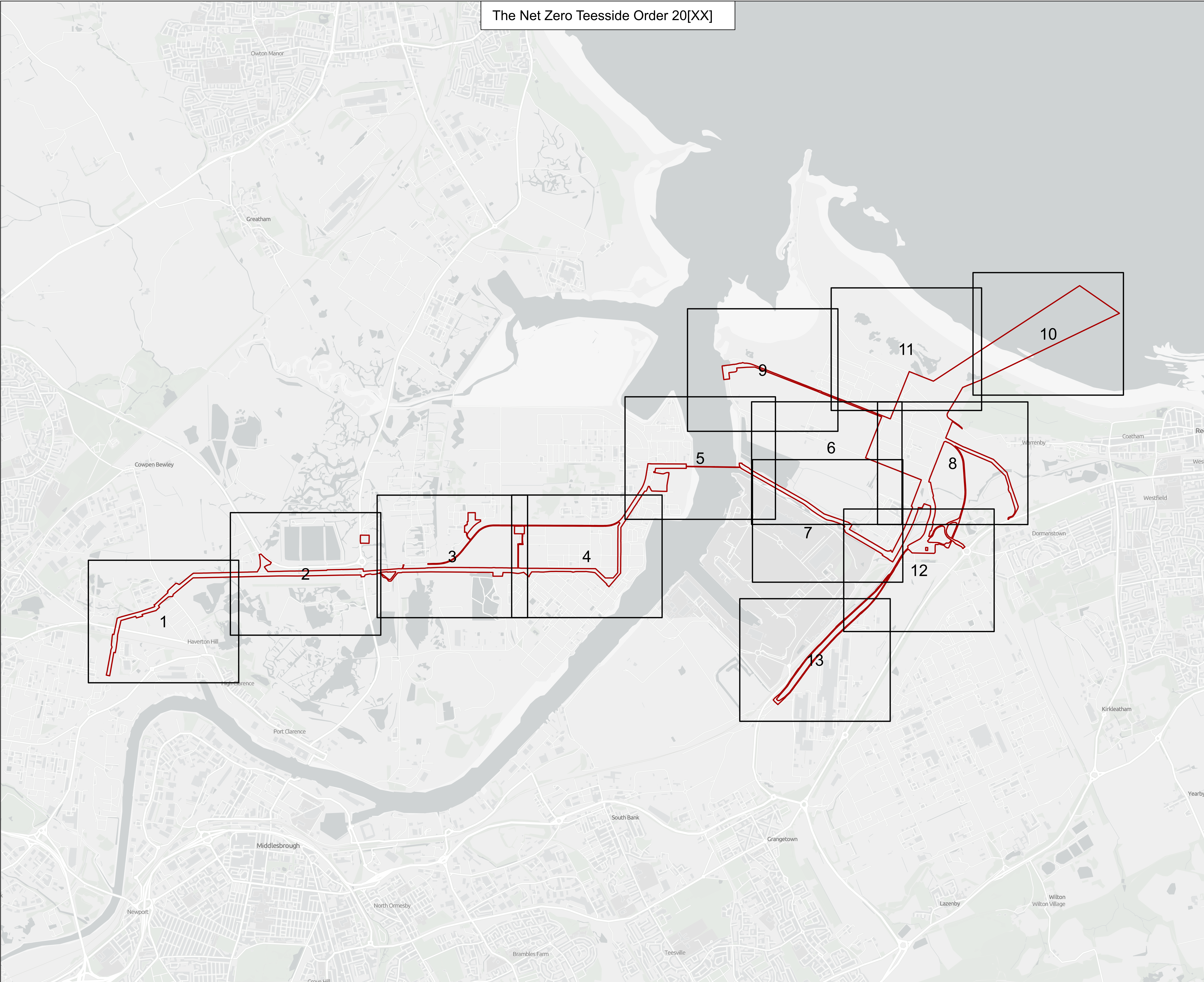

Regulation 5(2)(i) - Infrastructure Planning
(Applications: Prescribed Forms and Procedure)
Regulations 2009

Key

Order Land - the area within which powers of compulsory acquisition and to take temporary possession can be exercised

0

Sheet Location and Number

GB Light Grey: Contains OS data © Crown Copyright and database right 2025
Contains data from OS Zoomstack

Client

Net Zero Teesside

Clients

NZT Power Limited & NZNS Storage Limited

N

↑

Project

NET ZERO TEESSIDE PROJECT

Drawing Title

APPLICATION DOCUMENT REREFERENCE NO. 4.2
LAND PLANS
KEY PLAN

Status

FOR INFORMATION

Revision

07

Date

January 2025

Scale

1:20,000 @ A1

Spatial Reference System

British National Grid

0

1

2

Kilometers

Drawn By

Checked By

Approved By

N.HENRYS

L.HINCHLIFFE

J.WITHINGTON

Drawing reference

026_ARDG_TCCC_LP_KEYPLAN

This document is not to be used in whole or in part other than for the intended purpose and project for which it was prepared and provided.

Plot Date: 25 February 2025 09:59:59
File Name: C:\Users\Jake\Arden Management Ltd\Projects - Aecom - Net Zero Teesside\IP16 - GIS & CAD Files\026_ARDG_TCCCMXD\Land Plans\026_ARDG_TCCC_LP_26.aprx

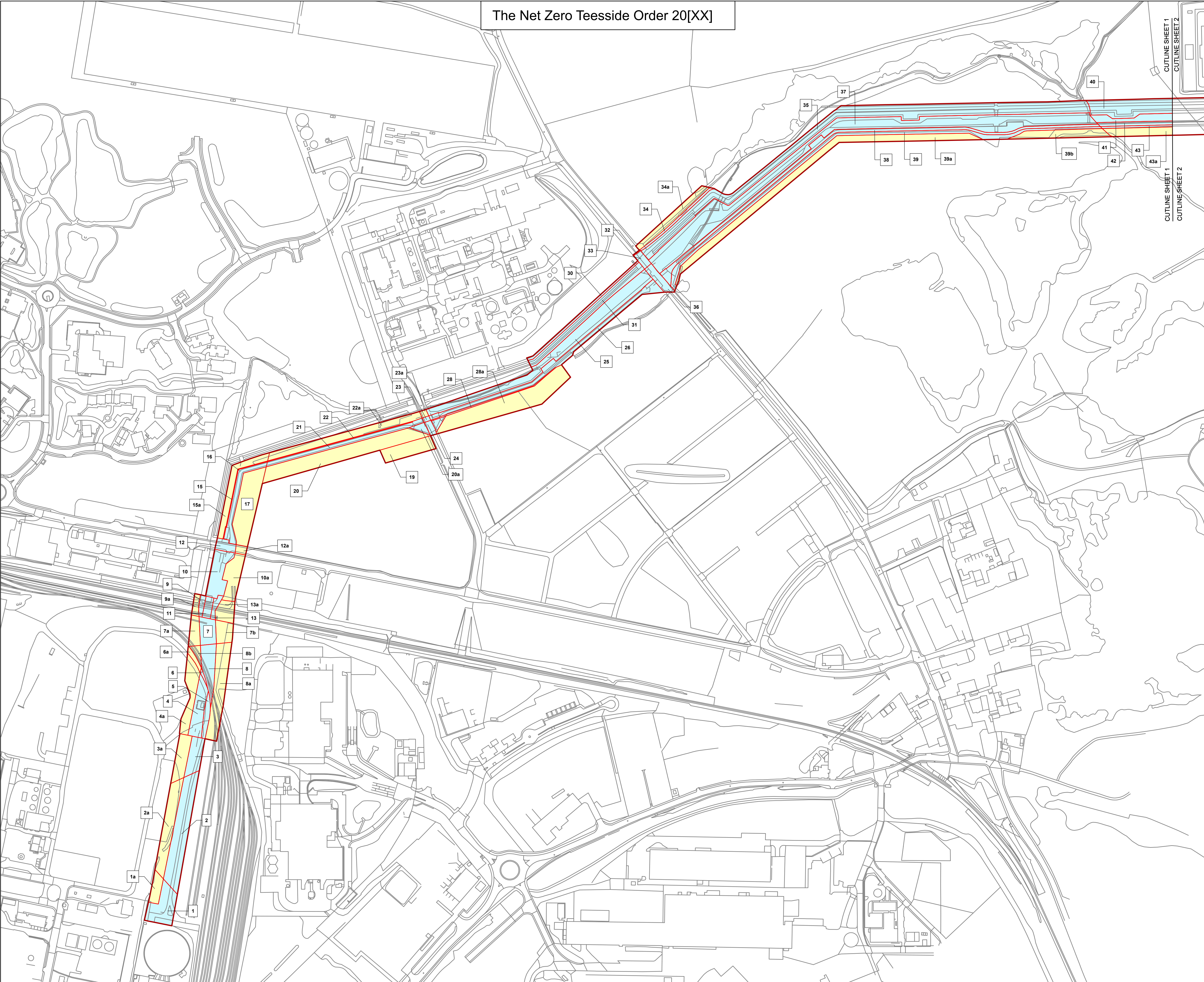

The Net Zero Teesside Order 20[XX]

Regulation 5(2)(i) - Infrastructure Planning
(Applications: Prescribed Forms and Procedure)
Regulations 2009

KEY PLAN

Key

- Order Land - the area within which powers of compulsory acquisition and to take temporary possession can be exercised
- Additional land - land over which no compulsory acquisition or temporary possession powers can be exercised
- Order Land - New Rights to be compulsorily acquired and in relation to which it is proposed to extinguish easements, servitudes and other private rights.
- Order Land - Freehold to be compulsorily acquired and in relation to which it is proposed to extinguish easements, servitudes and other private rights.
- Order Land - Temporary use of land and in relation to which it is proposed to extinguish or suspend easements, servitudes and other private rights.
- Additional land - land over which no compulsory acquisition or temporary possession powers can be exercised
- Special Category Land - Open Space

© Crown copyright and database rights 2020 Ordnance Survey 0100031673. You are permitted to use this data solely to enable you to respond to, or interact with, the organisation that provided you with the data. You are not permitted to copy, sub-licence, distribute or sell any of this data to third parties in any form.
GB Background: Contains OS data © Crown Copyright and database right 2025
Contains data from OS Zoomstack

Client

Clients

NZT Power Limited & NZNS Storage Limited

Designer

Project

NET ZERO TEESSIDE PROJECT

Drawing Title

**APPLICATION DOCUMENT REREFERENCE NO. 4.2
LAND PLANS
SHEET 1 OF 13**

Status	FOR INFORMATION	Revision	07
Scale	1:2,500 @ A1	Spatial Reference System	British National Grid
Drawn By	N.HENRYS	Checked By	L.HINCHLIFFE
Approved By		J.WITHINGTON	
Drawing reference			
026_ARDG_TCCC_LP			

This document is not to be used in whole or in part other than for the intended purpose and project for which it was prepared and provided.

Plot Date: 25 February 2025 10:00
File Name: C:\Users\Jake\Arden Management Ltd\Projects - Aecom - Net Zero Teesside\PI16 - GIS & CAD Files\PI16 - ARDG_TCCCLP_26.aprx

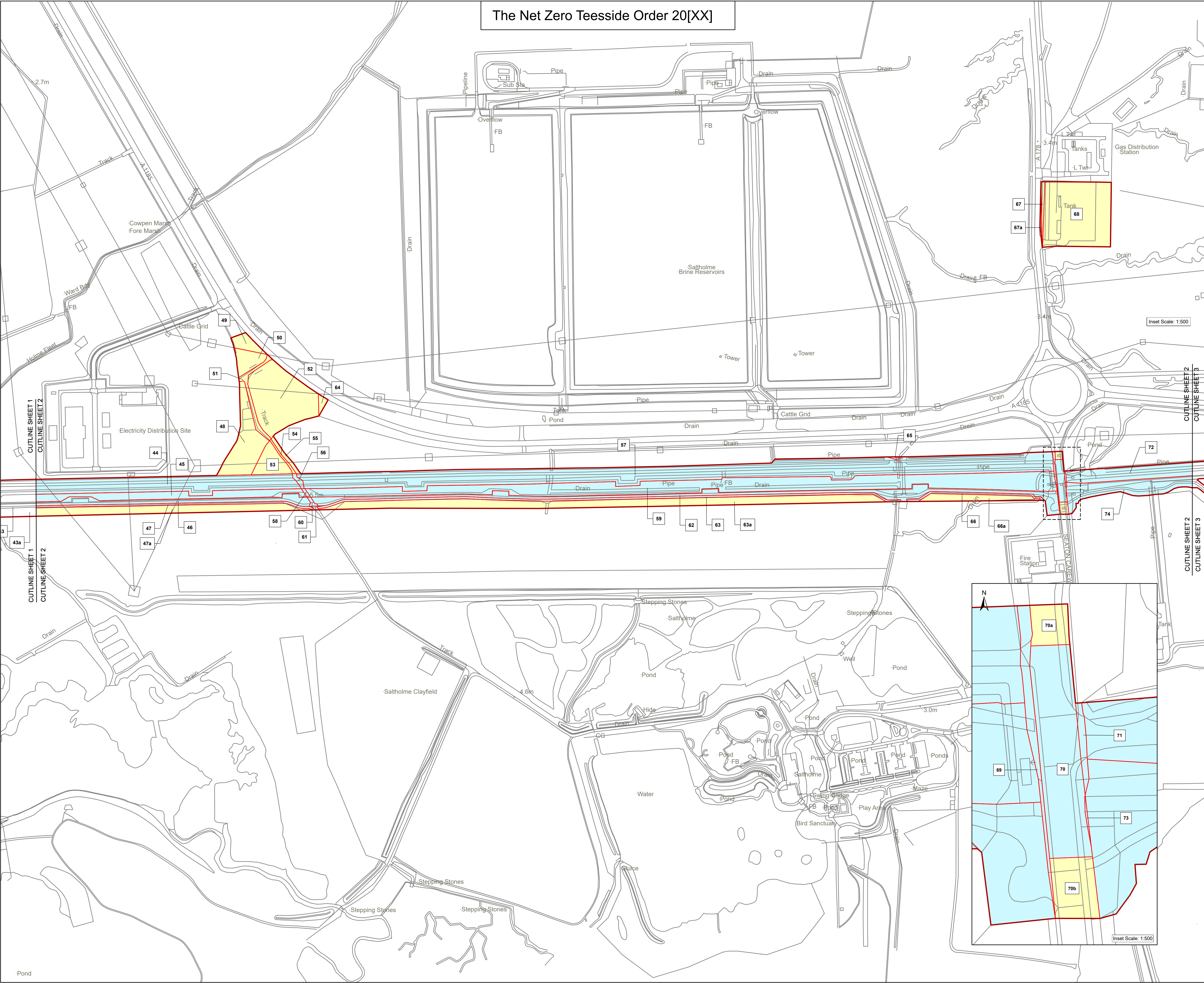

Regulation 5(2)(i) - Infrastructure Planning
(Applications: Prescribed Forms and Procedure)
Regulations 2009

KEY PLAN

Key

Order Land - the area within which powers of compulsory acquisition and to take temporary possession can be exercised

Additional land - land over which no compulsory acquisition or temporary possession powers can be exercised

Order Land - New Rights to be compulsorily acquired and in relation to which it is proposed to extinguish easements, servitudes and other private rights.

Order Land - Freehold to be compulsorily acquired and in relation to which it is proposed to extinguish easements, servitudes and other private rights.

Order Land - Temporary use of land and in relation to which it is proposed to extinguish or suspend easements, servitudes and other private rights.

Additional land - land over which no compulsory acquisition or temporary possession powers can be exercised

Special Category Land - Open Space

© Crown copyright and database rights 2020 Ordnance Survey 0100031673. You are permitted to use this data solely to enable you to respond to, or interact with, the organisation that provided you with the data. You are not permitted to copy, sub-licence, distribute or sell any of this data to third parties in any form.
GB Background: Contains OS data © Crown Copyright and database right 2025
Contains data from OS Zoomstack

Client

Net Zero Teesside

Clients

NZT Power Limited & NZNS Storage Limited

Designer

N

Ardent

Project

NET ZERO TEESSIDE PROJECT

Drawing Title

APPLICATION DOCUMENT REREFERENCE NO. 4.2
LAND PLANS
SHEET 2 OF 13

Status

FOR INFORMATION

Revision

07

Scale

1:2,500 @ A1

Spatial Reference System

0 50 100 200

Metres

Drawn By

N.HENRYS

Checked By

L.HINCHLIFFE







Approved By

J.WITHINGTON

Drawing reference

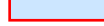
026_ARDG_TCCCLP

This document is not to be used in whole or in part other than for the intended purpose and project for which it was prepared and provided.

	Order Land - the area within which powers of compulsory acquisition and to take temporary possession can be exercised
	Additional land - land over which no compulsory acquisition or temporary possession powers can be exercised
	Order Land - New Rights to be compulsorily acquired and in relation to which it is proposed to extinguish easements, servitudes and other private rights.
	Order Land - Freehold to be compulsorily acquired and in relation to which it is proposed to extinguish easements, servitudes and other private rights.
	Order Land - Temporary use of land and in relation to which it is proposed to extinguish or suspend easements, servitudes and other private rights.
	Additional land - land over which no compulsory acquisition or temporary possession powers can be exercised
	Special Category Land - Open Space

Client



Drawing Title

Status		Revision 07	
FOR INFORMATION		Date January 2025	
Scale 1:2,500 @ A1	Spatial Reference System British National Grid		
Drawn By N.HENRY	Checked By L.HINCHLIFFE	Approved By J.WITHINGTON	
Drawing reference			

This document is not to be used in whole or in part other than for the intended purpose and project for which it was prepared and provided.

Plot Date: 25 February 2025 10:00
File Name: C:\Users\Jake\Arden\Management Ltd\Projects - Aecom - Net Zero Teesside\PI16 - GIS & CAD Files\026_ARDG_TCCCLP_LP_26.aprx

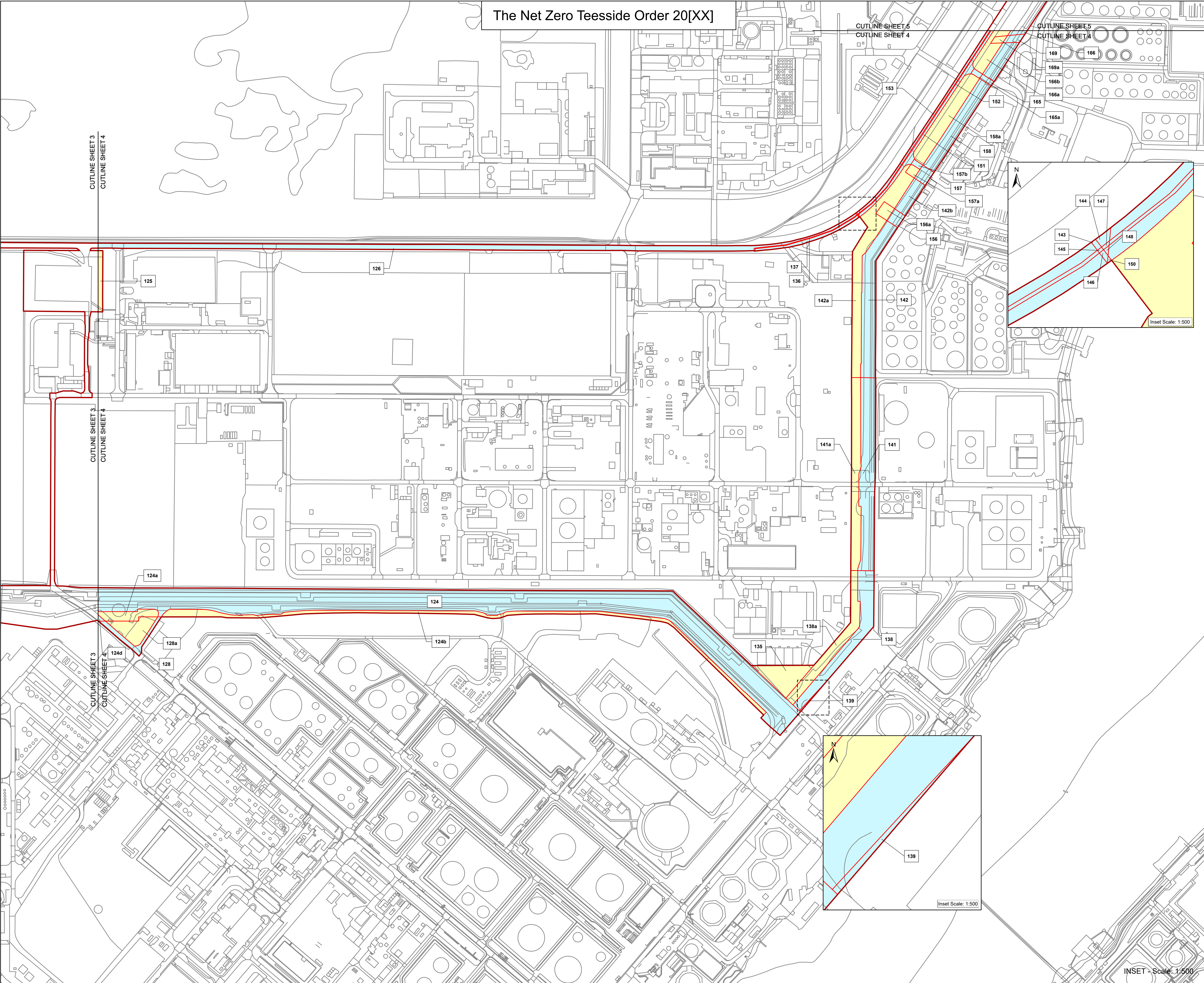

Regulation 5(2)(i) - Infrastructure Planning
(Applications: Prescribed Forms and Procedure)
Regulations 2009

KEY PLAN

Key

- Order Land - the area within which powers of compulsory acquisition and to take temporary possession can be exercised
- Additional land - land over which no compulsory acquisition or temporary possession powers can be exercised
- Order Land - New Rights to be compulsorily acquired and in relation to which it is proposed to extinguish easements, servitudes and other private rights.
- Order Land - Freehold to be compulsorily acquired and in relation to which it is proposed to extinguish easements, servitudes and other private rights.
- Order Land - Temporary use of land and in relation to which it is proposed to extinguish or suspend easements, servitudes and other private rights.
- Additional land - land over which no compulsory acquisition or temporary possession powers can be exercised
- Special Category Land - Open Space

© Crown copyright and database rights 2020 Ordnance Survey 0100031673. You are permitted to use this data solely to enable you to respond to, or interact with, the organisation that provided you with the data. You are not permitted to copy, sub-licence, distribute or sell any of this data to third parties in any form.
GB Background: Contains OS data © Crown Copyright and database right 2025
Contains data from OS Zoomstack

Client

Net Zero Teesside

Clients

NZT Power Limited & NZNS Storage Limited

Designer

N

Ardent

Project

NET ZERO TEESSIDE PROJECT

Drawing Title

APPLICATION DOCUMENT REREFERENCE NO. 4.2
LAND PLANS
SHEET 4 OF 13

Status

FOR INFORMATION

Revision

07

Date

January 2025

Scale

1:2,500 @ A1

Spatial Reference System

British National Grid

0 50 100 200

Metres

Drawn By

N.HENRYS

Checked By

L.HINCHLIFFE

Approved By

J.WITHINGTON

Drawing reference

026_ARDG_TCCCLP_LP

INSET - Scale: 1:500

This document is not to be used in whole or in part other than for the intended purpose and project for which it was prepared and provided.

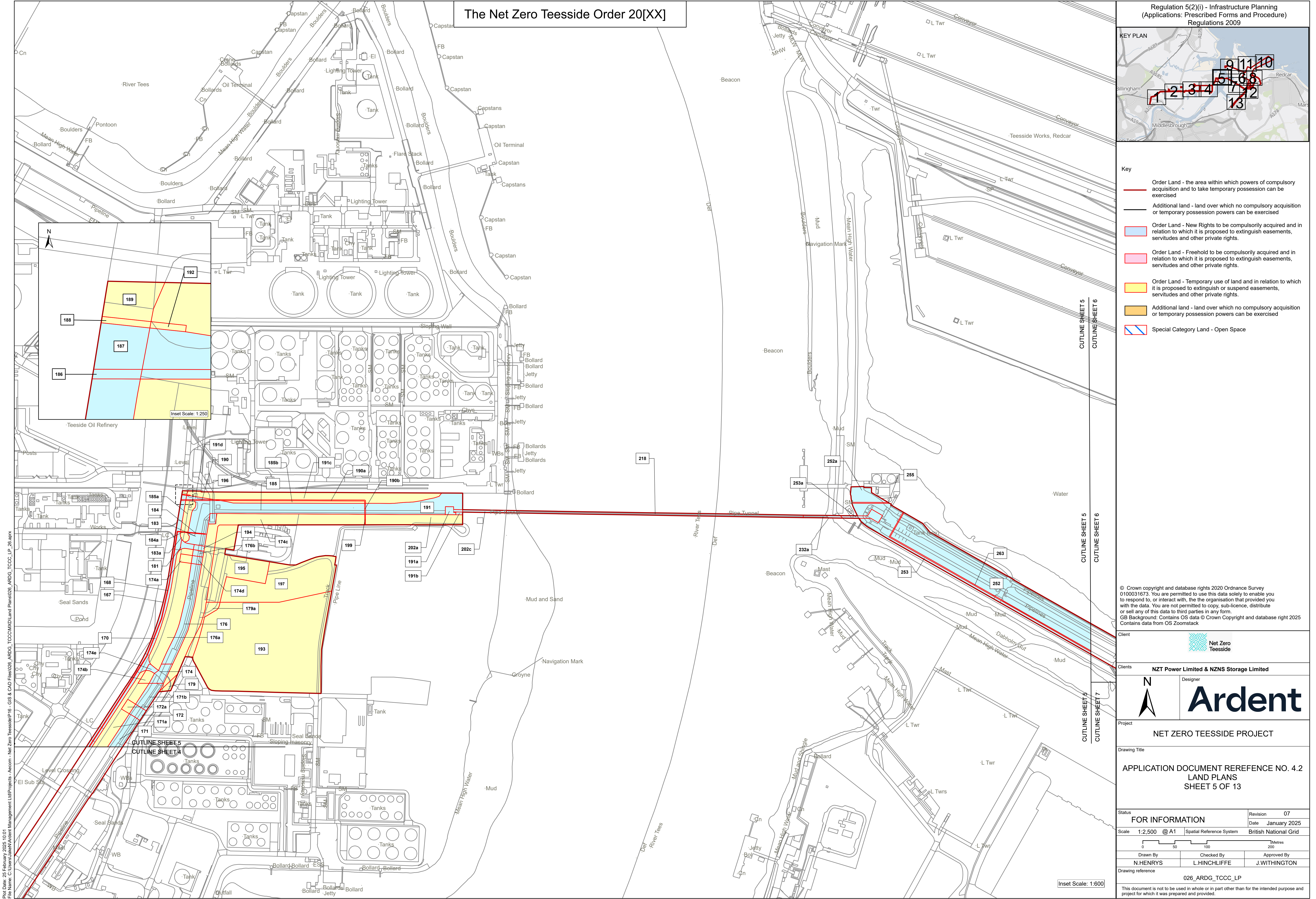

Plot Date: 25 February 2025 09:59
File Name: C:\Users\Jake\Ardent Management Ltd\Projects - Aecom - Net Zero Teesside\IP16 - GIS & CAD Files\026_ARDG_TCCCLand Plans\026_ARDG_TCCCL_P_26.aprx

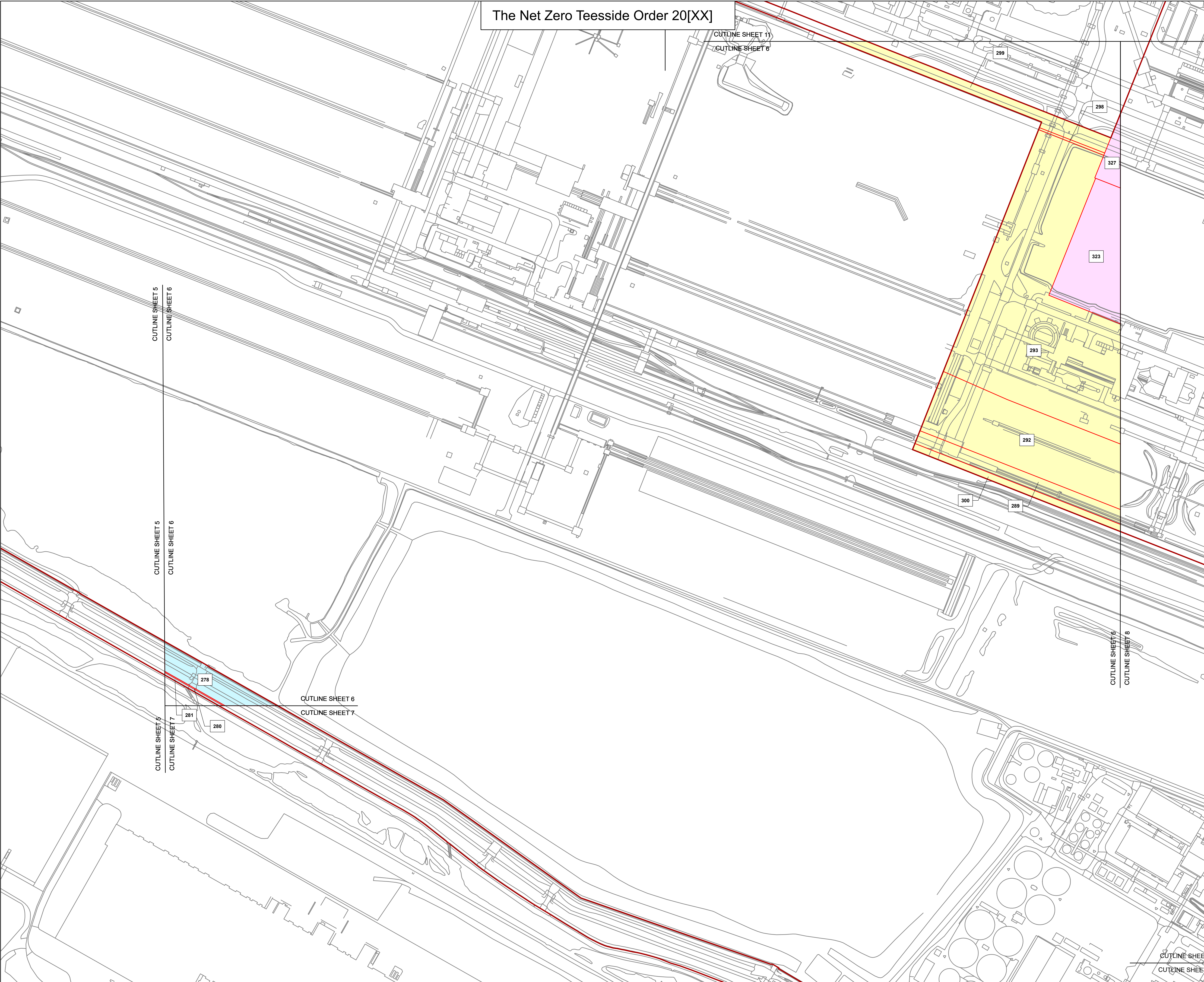

Regulation 5(2)(i) - Infrastructure Planning
(Applications: Prescribed Forms and Procedure)
Regulations 2009

KEY PLAN

Key

Order Land - the area within which powers of compulsory acquisition and to take temporary possession can be exercised

Additional land - land over which no compulsory acquisition or temporary possession powers can be exercised

Order Land - New Rights to be compulsorily acquired and in relation to which it is proposed to extinguish easements, servitudes and other private rights.

Order Land - Freehold to be compulsorily acquired and in relation to which it is proposed to extinguish easements, servitudes and other private rights.

Order Land - Temporary use of land and in relation to which it is proposed to extinguish or suspend easements, servitudes and other private rights.

Additional land - land over which no compulsory acquisition or temporary possession powers can be exercised

Special Category Land - Open Space

© Crown copyright and database rights 2020 Ordnance Survey 0100031673. You are permitted to use this data solely to enable you to respond to, or interact with, the organisation that provided you with the data. You are not permitted to copy, sub-licence, distribute or sell any of this data to third parties in any form.
GB Background: Contains OS data © Crown Copyright and database right 2025
Contains data from OS Zoomstack

Client

Net Zero
Teesside

Clients

NZT Power Limited & NZNS Storage Limited

Designer

N

Ardent

Project

NET ZERO TEESSIDE PROJECT

Drawing Title

APPLICATION DOCUMENT REREFERENCE NO. 4.2
LAND PLANS
SHEET 6 OF 13

Status

FOR INFORMATION

Revision

07

Date

January 2025

Scale

1:2,500 @ A1

Spatial Reference System

British National Grid

Drawn By

N.HENRYS

Checked By

L.HINCHLIFFE

Approved By

J.WITHINGTON

Drawing reference

026_ARDG_TCCCL_P

This document is not to be used in whole or in part other than for the intended purpose and project for which it was prepared and provided.

Plot Date: 25 February 2025 09:59
File Name: C:\Users\Jake\Ardent Management Ltd\Projects - Aecom - Net Zero Teesside\IP16 - GIS & CAD Files\IP16 - ARDG_TCCCMXD\Land Plans\026_ARDG_TCCCLP_26.aprx

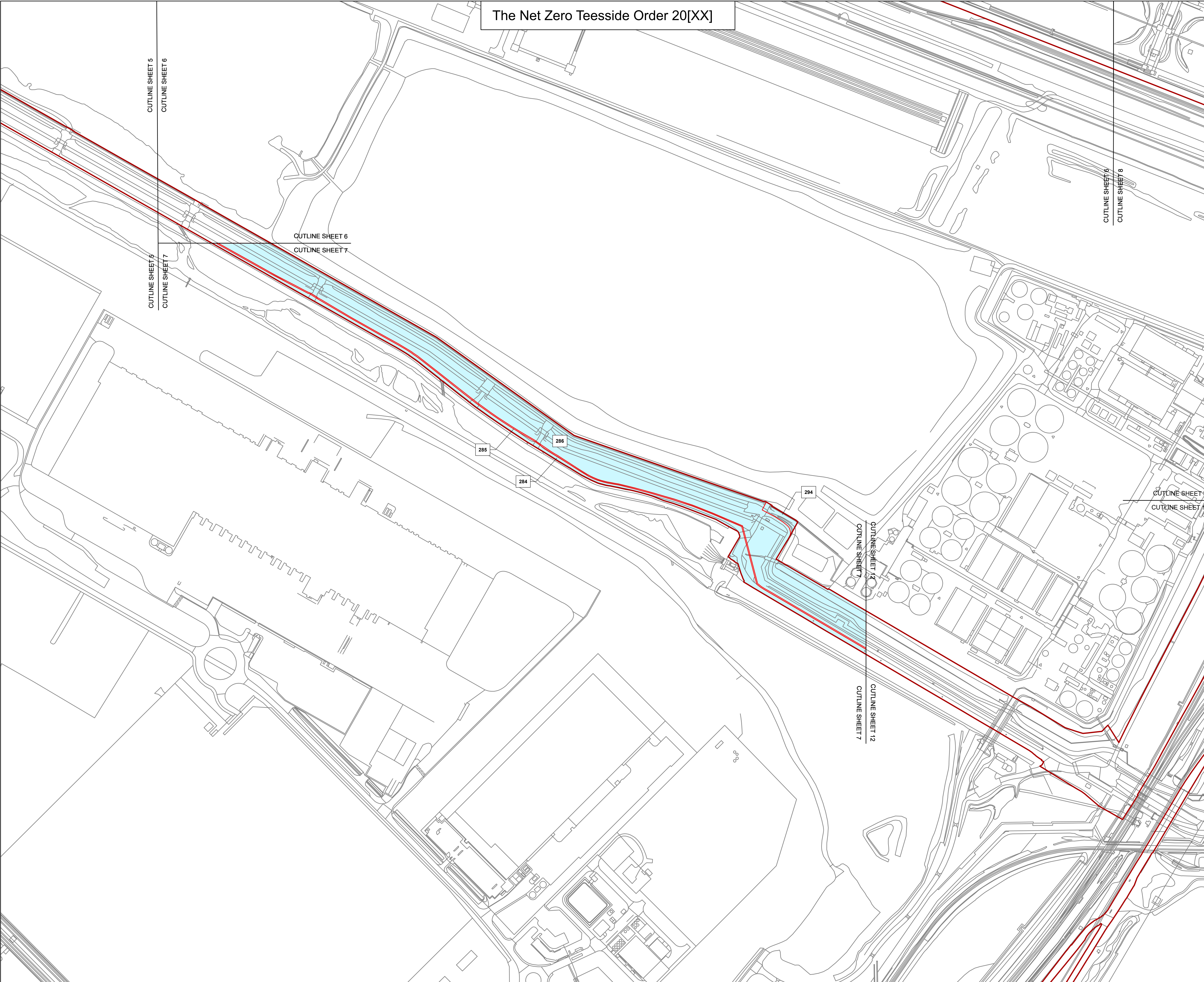

The Net Zero Teesside Order 20[XX]

Regulation 5(2)(i) - Infrastructure Planning
(Applications: Prescribed Forms and Procedure)
Regulations 2009

KEY PLAN

Key

- Order Land - the area within which powers of compulsory acquisition and to take temporary possession can be exercised
- Additional land - land over which no compulsory acquisition or temporary possession powers can be exercised
- Order Land - New Rights to be compulsorily acquired and in relation to which it is proposed to extinguish easements, servitudes and other private rights.
- Order Land - Freehold to be compulsorily acquired and in relation to which it is proposed to extinguish easements, servitudes and other private rights.
- Order Land - Temporary use of land and in relation to which it is proposed to extinguish or suspend easements, servitudes and other private rights.
- Additional land - land over which no compulsory acquisition or temporary possession powers can be exercised
- Special Category Land - Open Space

© Crown copyright and database rights 2020 Ordnance Survey
0100031673. You are permitted to use this data solely to enable you to respond to, or interact with, the organisation that provided you with the data. You are not permitted to copy, sub-licence, distribute or sell any of this data to third parties in any form.
GB Background: Contains OS data © Crown Copyright and database right 2025
Contains data from OS Zoomstack

Client

Clients

Designer

Project

Drawing Title

Status

Revision

Scale

Spatial Reference System

British National Grid

Drawn By

Checked By

Approved By

Drawing reference

This document is not to be used in whole or in part other than for the intended purpose and project for which it was prepared and provided.

Plot Date: 07 March 2025 10:55
File Name: C:\Users\Jake\OneDrive\Projects - Ardent - Net Zero Teesside\IP16 - GIS & CAD Files\IP16 - ARDG_TCCCLand Plans\026_ARDG_TCCCLand Plans\026_ARDG_TCCCLand Plans\IP16.aprx

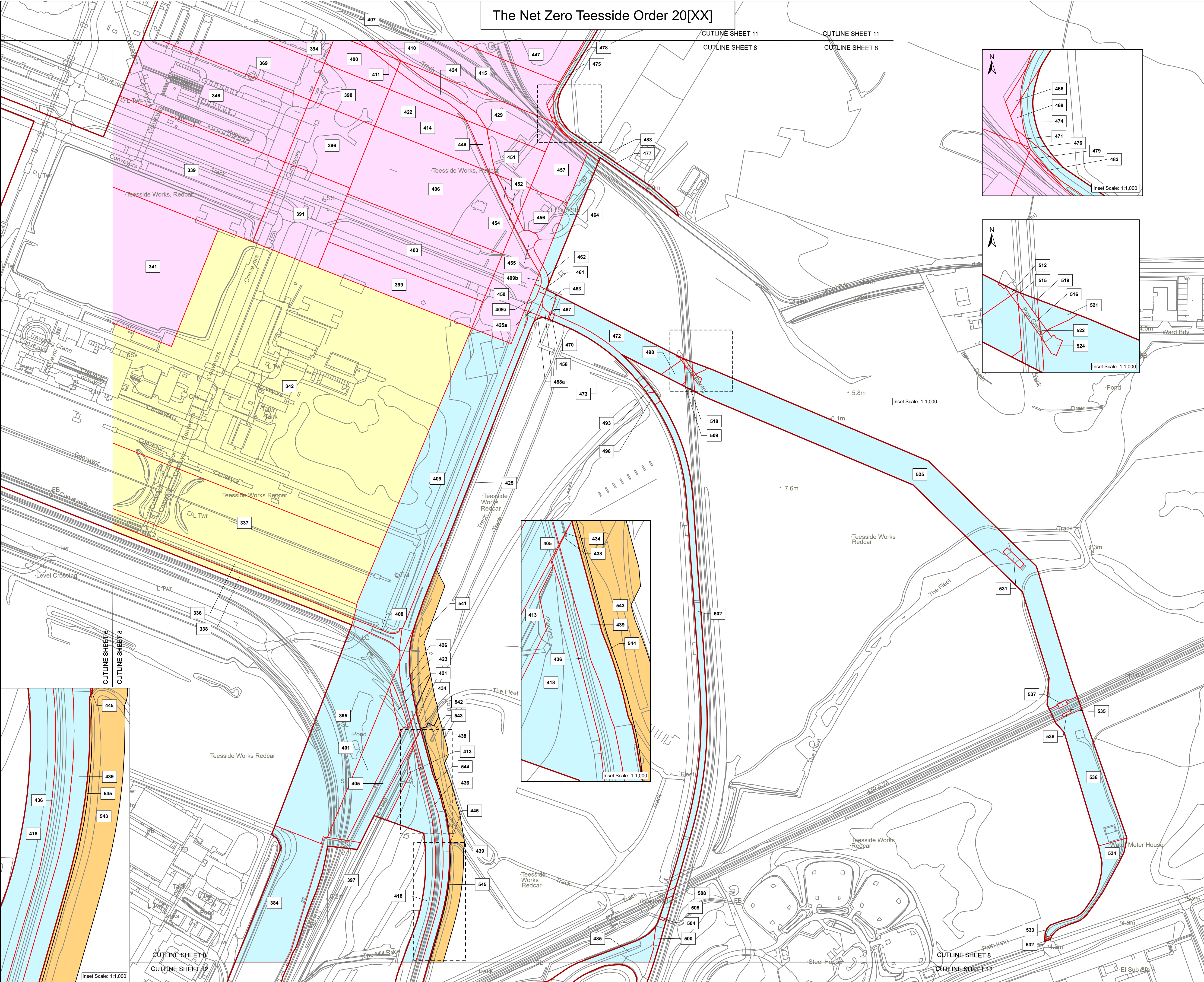

Regulation 5(2)(i) - Infrastructure Planning
(Applications: Prescribed Forms and Procedure)
Regulations 2009

KEY PLAN

Key

Order Land - the area within which powers of compulsory acquisition and to take temporary possession can be exercised

Additional land - land over which no compulsory acquisition or temporary possession powers can be exercised

Order Land - New Rights to be compulsorily acquired and in relation to which it is proposed to extinguish easements, servitudes and other private rights.

Order Land - Freehold to be compulsorily acquired and in relation to which it is proposed to extinguish easements, servitudes and other private rights.

Order Land - Temporary use of land and in relation to which it is proposed to extinguish or suspend easements, servitudes and other private rights.

Additional land - land over which no compulsory acquisition or temporary possession powers can be exercised

Special Category Land - Open Space

© Crown copyright and database rights 2020 Ordnance Survey 0100031673. You are permitted to use this data solely to enable you to respond to, or interact with, the organisation that provided you with the data. You are not permitted to copy, sub-licence, distribute or sell any of this data to third parties in any form.

GB Background: Contains OS data © Crown Copyright and database right 2025 Contains data from OS Zoomstack

Client

Net Zero Teesside

Clients

NZT Power Limited & NZNS Storage Limited

Designer

N

Ardent

Project

NET ZERO TEESIDE PROJECT

Drawing Title

APPLICATION DOCUMENT REREFERENCE NO. 4.2
LAND PLANS
SHEET 8 OF 13

Status

FOR INFORMATION

Revision

07

Date

January 2025

Scale

1:2,500 @ A1

Spatial Reference System

British National Grid

Drawn By

Checked By

Approved By

I.MAXIM

L.HINCHLIFFE

J.WITHINGTON

Drawing reference

026_ARDG_TCCCL_P

This document is not to be used in whole or in part other than for the intended purpose and project for which it was prepared and provided.

Plot Date: 07 March 2025 10:55
File Name: C:\Users\Jake\OneDrive\Projects - Ardent - Net Zero Teesside\IP16 - GIS & CAD Files\IP16 - ARDG_TCCCLand Plans\026_ARDG_TCCCLand Plans\IP16.aprx

Plot Date: 25 February 2025 09:59
File Name: C:\Users\Jake\Arden\Management Ltd\Projects - Aecom - Net Zero Teesside\IP16 - GIS & CAD Files\026_ARDG_TCCCLand Plans\026_ARDG_TCCCL_P_26.aprx

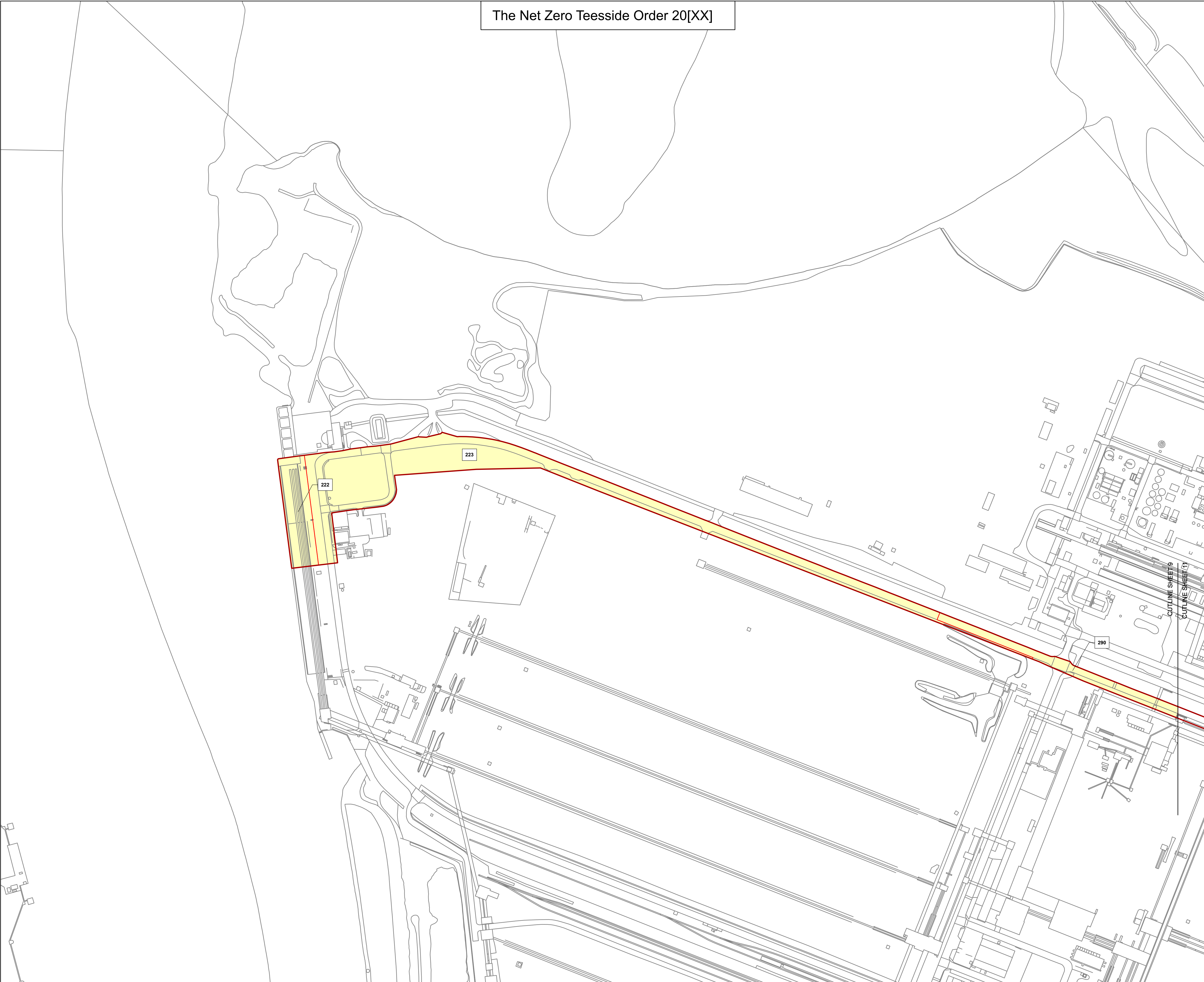

The Net Zero Teesside Order 20[XX]

Regulation 5(2)(i) - Infrastructure Planning
(Applications: Prescribed Forms and Procedure)
Regulations 2009

KEY PLAN

Key

Order Land - the area within which powers of compulsory acquisition and to take temporary possession can be exercised

Additional land - land over which no compulsory acquisition or temporary possession powers can be exercised

Order Land - New Rights to be compulsorily acquired and in relation to which it is proposed to extinguish easements, servitudes and other private rights.

Order Land - Freehold to be compulsorily acquired and in relation to which it is proposed to extinguish easements, servitudes and other private rights.

Order Land - Temporary use of land and in relation to which it is proposed to extinguish or suspend easements, servitudes and other private rights.

Additional land - land over which no compulsory acquisition or temporary possession powers can be exercised

Special Category Land - Open Space

© Crown copyright and database rights 2020 Ordnance Survey 0100031673. You are permitted to use this data solely to enable you to respond to, or interact with, the organisation that provided you with the data. You are not permitted to copy, sub-licence, distribute or sell any of this data to third parties in any form.
GB Background: Contains OS data © Crown Copyright and database right 2025
Contains data from OS Zoomstack

Client

Net Zero Teesside

Clients

NZT Power Limited & NZNS Storage Limited

Designer

N

Ardent

Project

NET ZERO TEESSIDE PROJECT

Drawing Title

APPLICATION DOCUMENT REREFERENCE NO. 4.2

LAND PLANS

SHEET 9 OF 13

Status

FOR INFORMATION

Revision

07

Date

January 2025

Scale

1:2,500 @ A1

Spatial Reference System

British National Grid

0

50

100

200

Metres

Drawn By

N.HENRYS

Checked By

L.HINCHLIFFE

Approved By

J.WITHINGTON

Drawing reference

026_ARDG_TCCCL_P

This document is not to be used in whole or in part other than for the intended purpose and project for which it was prepared and provided.

Plot Date: 25 February 2025 09:59
File Name: C:\Users\Jake\Arden\Management Ltd\Projects - Aecom - Net Zero Teesside\IP16 - GIS & CAD Files\026_ARDG_TCCC\MXD\Land Plans\026_ARDG_TCCC_LP_26.aprx

The Net Zero Teesside Order 20[XX]



Regulation 5(2)(i) - Infrastructure Planning
(Applications: Prescribed Forms and Procedure)
Regulations 2009

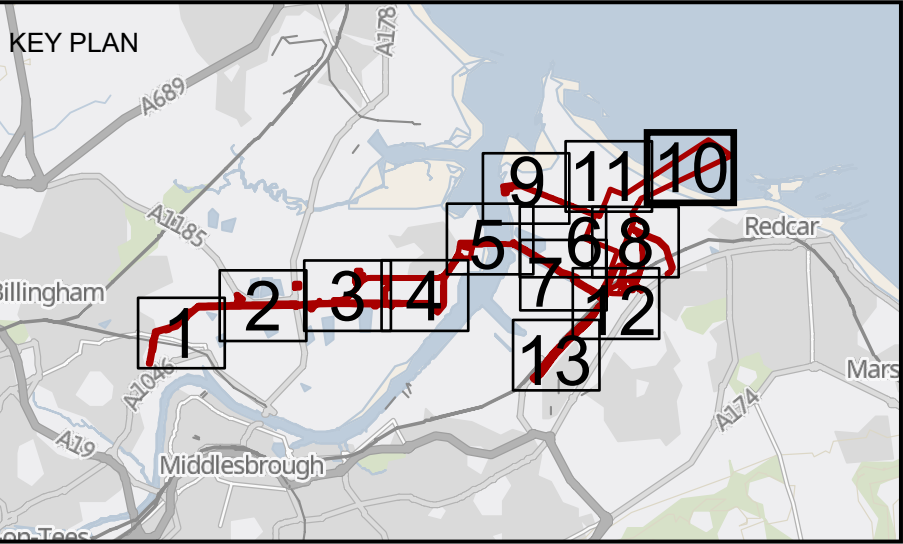

- Key
- Order Land - the area within which powers of compulsory acquisition and to take temporary possession can be exercised
 - Additional land - land over which no compulsory acquisition or temporary possession powers can be exercised
 - Order Land - New Rights to be compulsorily acquired and in relation to which it is proposed to extinguish easements, servitudes and other private rights.
 - Order Land - Freehold to be compulsorily acquired and in relation to which it is proposed to extinguish easements, servitudes and other private rights.
 - Order Land - Temporary use of land and in relation to which it is proposed to extinguish or suspend easements, servitudes and other private rights.
 - Additional land - land over which no compulsory acquisition or temporary possession powers can be exercised
 - Special Category Land - Open Space

© Crown copyright and database rights 2020 Ordnance Survey 0100031673. You are permitted to use this data solely to enable you to respond to, or interact with, the organisation that provided you with the data. You are not permitted to copy, sub-licence, distribute or sell any of this data to third parties in any form.
GB Background: Contains OS data © Crown Copyright and database right 2025
Contains data from OS Zoomstack

Client

Clients
NZT Power Limited & NZNS Storage Limited

Designer

Project
NET ZERO TEESSIDE PROJECT

Drawing Title
**APPLICATION DOCUMENT REREFENCE NO. 4.2
LAND PLANS
SHEET 10 OF 13**

Status		Revision	
FOR INFORMATION		07	
Scale		Date	
1:2,500 @ A1	Spatial Reference System	January 2025	
		British National Grid	
			
Drawn By		Checked By	
N.HENRYS		J.WITHINGTON	
L.HINCHLIFFE			
Drawing reference			

This document is not to be used in whole or in part other than for the intended purpose and project for which it was prepared and provided.

Plot Date: 25 February, 2025 09:59
File Name: C:\Users\Jake\Arden\Management Ltd\Projects - Aecom - Net Zero Teesside\IP16 - GIS & CAD Files\026_ARDG_TCCCLP_LP_26.aprx

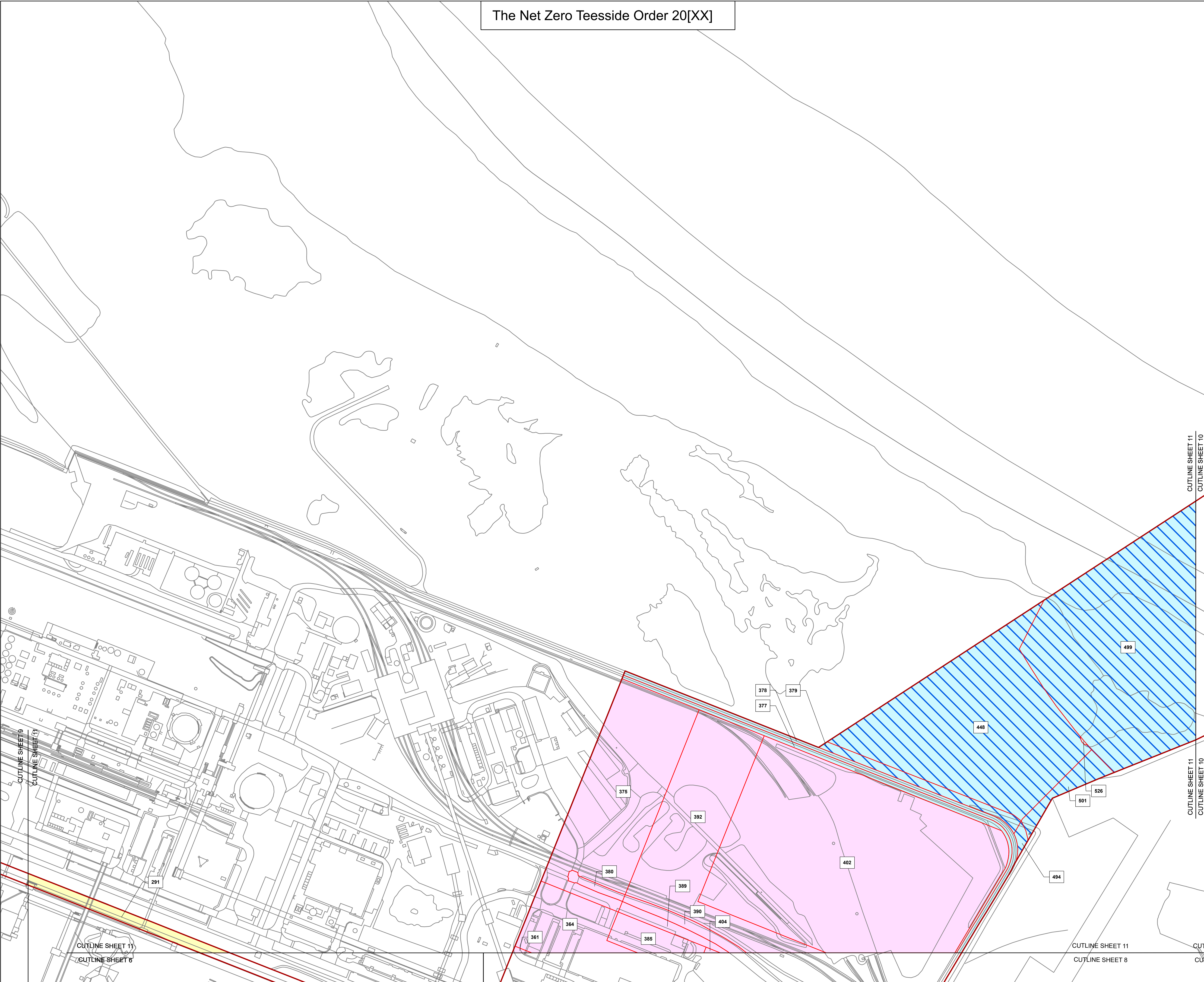

The Net Zero Teesside Order 20[XX]

Regulation 5(2)(i) - Infrastructure Planning
(Applications: Prescribed Forms and Procedure)
Regulations 2009

KEY PLAN

Key

Order Land - the area within which powers of compulsory acquisition and to take temporary possession can be exercised

Additional land - land over which no compulsory acquisition or temporary possession powers can be exercised

Order Land - New Rights to be compulsorily acquired and in relation to which it is proposed to extinguish easements, servitudes and other private rights.

Order Land - Freehold to be compulsorily acquired and in relation to which it is proposed to extinguish easements, servitudes and other private rights.

Order Land - Temporary use of land and in relation to which it is proposed to extinguish or suspend easements, servitudes and other private rights.

Additional land - land over which no compulsory acquisition or temporary possession powers can be exercised

Special Category Land - Open Space

© Crown copyright and database rights 2020 Ordnance Survey 0100031673. You are permitted to use this data solely to enable you to respond to, or interact with, the the organisation that provided you with the data. You are not permitted to copy, sub-licence, distribute or sell any of this data to third parties in any form.
GB Background: Contains OS data © Crown Copyright and database right 2025
Contains data from OS Zoomstack

Client

Net Zero Teesside

Clients

NZT Power Limited & NZNS Storage Limited

N

↑

Project

NET ZERO TEESSIDE PROJECT

Drawing Title

APPLICATION DOCUMENT REREFERENCE NO. 4.2
LAND PLANS
SHEET 11 OF 13

Status

FOR INFORMATION

Revision

07

Scale

1:2,500 @ A1

Spatial Reference System

British National Grid

0 50 100 200 Metres

Drawn By

N.HENRYS

Checked By

L.HINCHLIFFE

Approved By

J.WITHINGTON

Drawing reference

026_ARDG_TCCCLP_LP

This document is not to be used in whole or in part other than for the intended purpose and project for which it was prepared and provided.

Plot Date: 07 March 2025 10:55
File Name: C:\Users\Jake\Ardent Management Ltd\Projects - Aecom - Net Zero Teesside\IP16 - GIS & CAD Files\026_ArdG_TCCCLP_LP_26.aprx

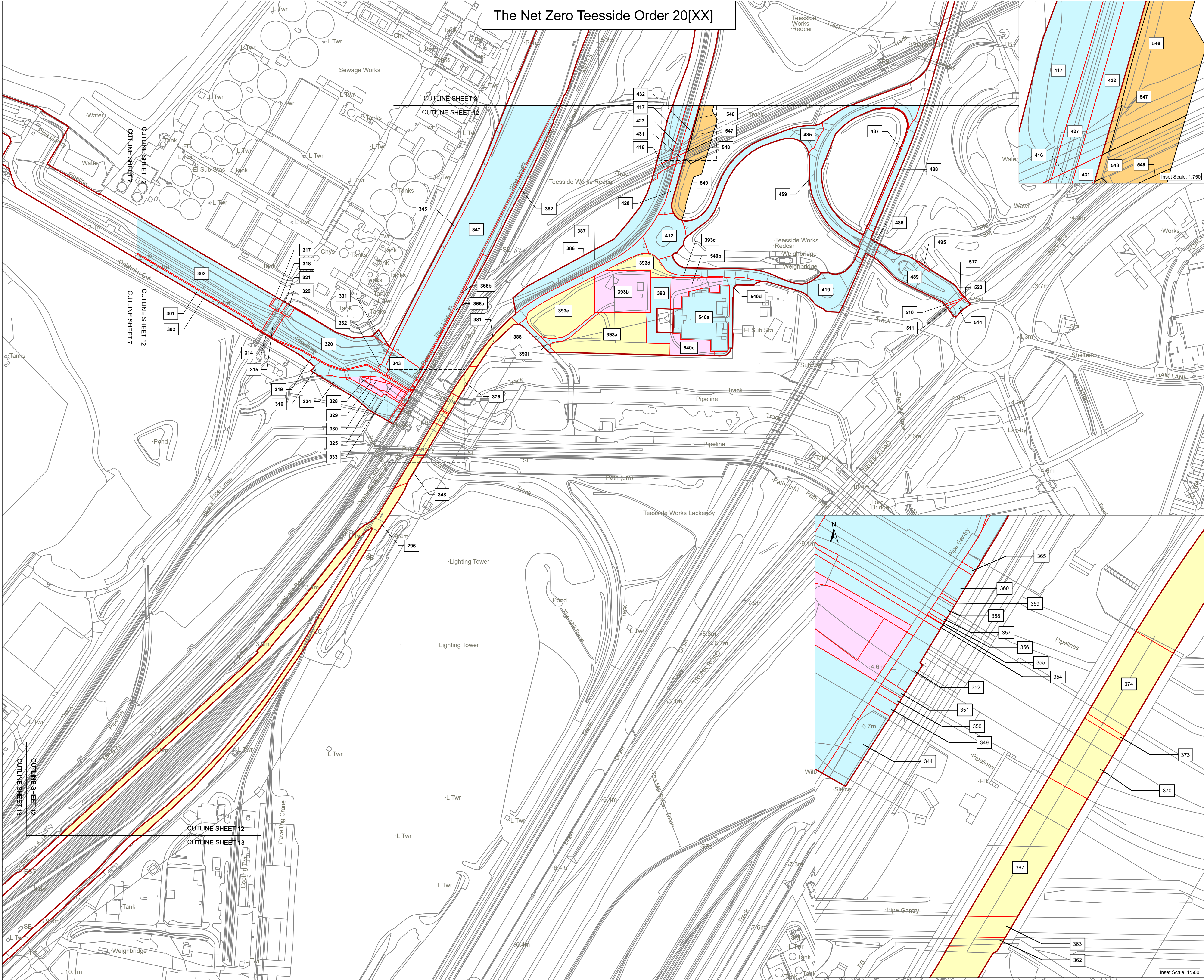

Regulation 5(2)(i) - Infrastructure Planning
(Applications: Prescribed Forms and Procedure)
Regulations 2009

KEY PLAN

Key

- Order Land - the area within which powers of compulsory acquisition and to take temporary possession can be exercised
- Additional land - land over which no compulsory acquisition or temporary possession powers can be exercised
- Order Land - New Rights to be compulsorily acquired and in relation to which it is proposed to extinguish easements, servitudes and other private rights.
- Order Land - Freehold to be compulsorily acquired and in relation to which it is proposed to extinguish easements, servitudes and other private rights.
- Order Land - Temporary use of land and in relation to which it is proposed to extinguish or suspend easements, servitudes and other private rights.
- Additional land - land over which no compulsory acquisition or temporary possession powers can be exercised
- Special Category Land - Open Space

© Crown copyright and database rights 2020 Ordnance Survey 0100031673. You are permitted to use this data solely to enable you to respond to, or interact with, the organisation that provided you with the data. You are not permitted to copy, sub-licence, distribute or sell any of this data to third parties in any form.
GB Background: Contains OS data © Crown Copyright and database right 2025
Contains data from OS Zoomstack

Client

Net Zero Teesside

Clients

NZT Power Limited & NZNS Storage Limited

Designer

Ardent

Project

NET ZERO TEESIDE PROJECT

Drawing Title

APPLICATION DOCUMENT REREFERENCE NO. 4.2
LAND PLANS
SHEET 12 OF 13







Status	FOR INFORMATION	Revision	07
Scale	1:2,500 @ A1	Date	January 2025
Spatial Reference System	British National Grid		

Drawn By	Checked By	Approved By
N.HENRYS	L.HINCHLIFFE	J.WITHINGTON

Drawing reference

026_ARDG_TCCCLP_LP

This document is not to be used in whole or in part other than for the intended purpose and project for which it was prepared and provided.

	Order Land - the area within which powers of compulsory acquisition and to take temporary possession can be exercised
	Additional land - land over which no compulsory acquisition or temporary possession powers can be exercised
	Order Land - New Rights to be compulsorily acquired and in relation to which it is proposed to extinguish easements, servitudes and other private rights.
	Order Land - Freehold to be compulsorily acquired and in relation to which it is proposed to extinguish easements, servitudes and other private rights.
	Order Land - Temporary use of land and in relation to which it is proposed to extinguish or suspend easements, servitudes and other private rights.
	Additional land - land over which no compulsory acquisition or temporary possession powers can be exercised
	Special Category Land - Open Space

Client

 Net Zero
Teesside

N
Ardent
Designer

Drawing Title

Drawn By	Checked By	Approved By
N.HENRYS	L.HINCHLIFFE	J.WITHINGTON

Drawing reference 026_ARDG_TCCC_LP

This document is not to be used in whole or in part other than for the intended purpose and project for which it was prepared and provided.